Office of the Under Secretary of Defense Personnel & Readiness

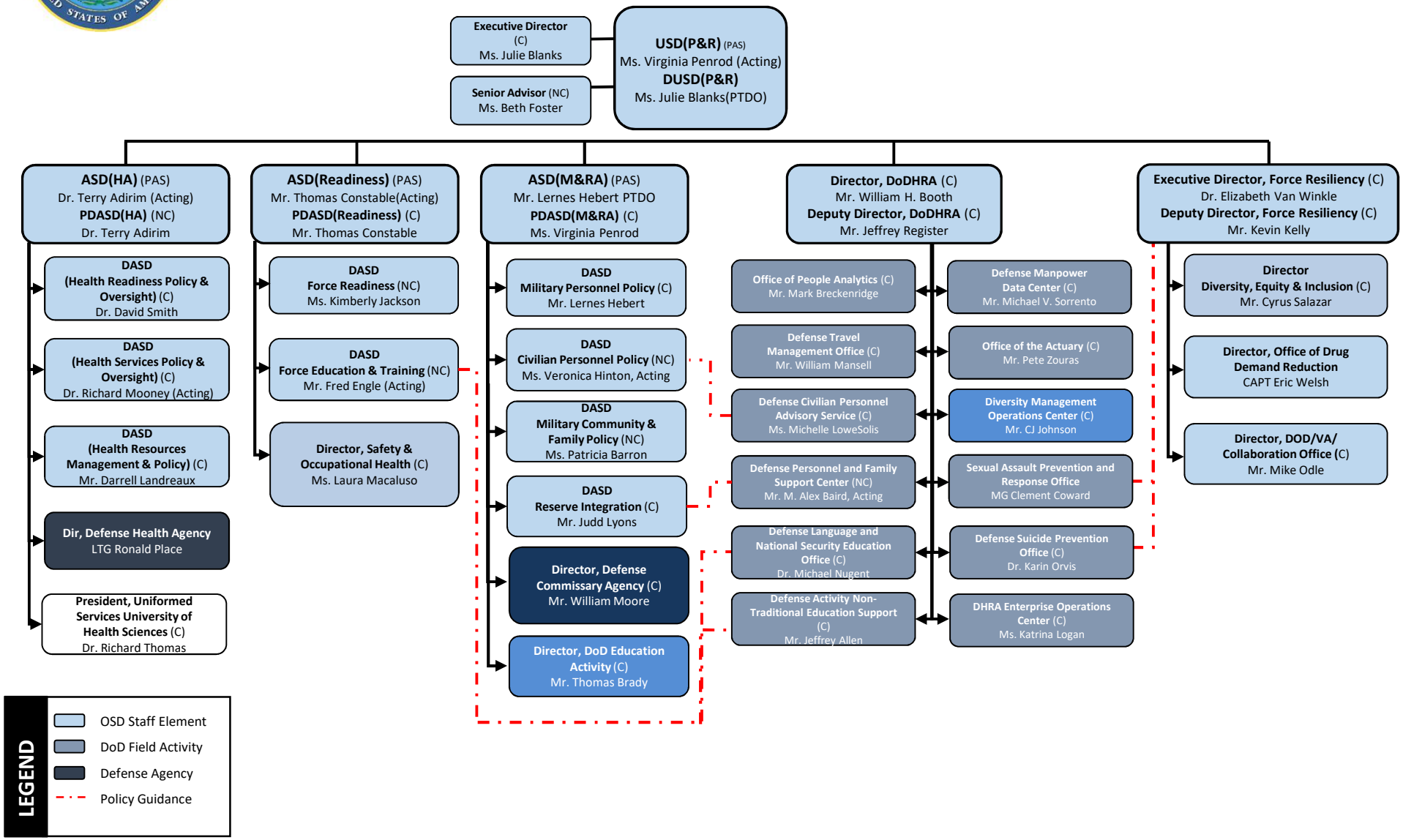

As of: February 16, 2021